

LAKE COUNTY

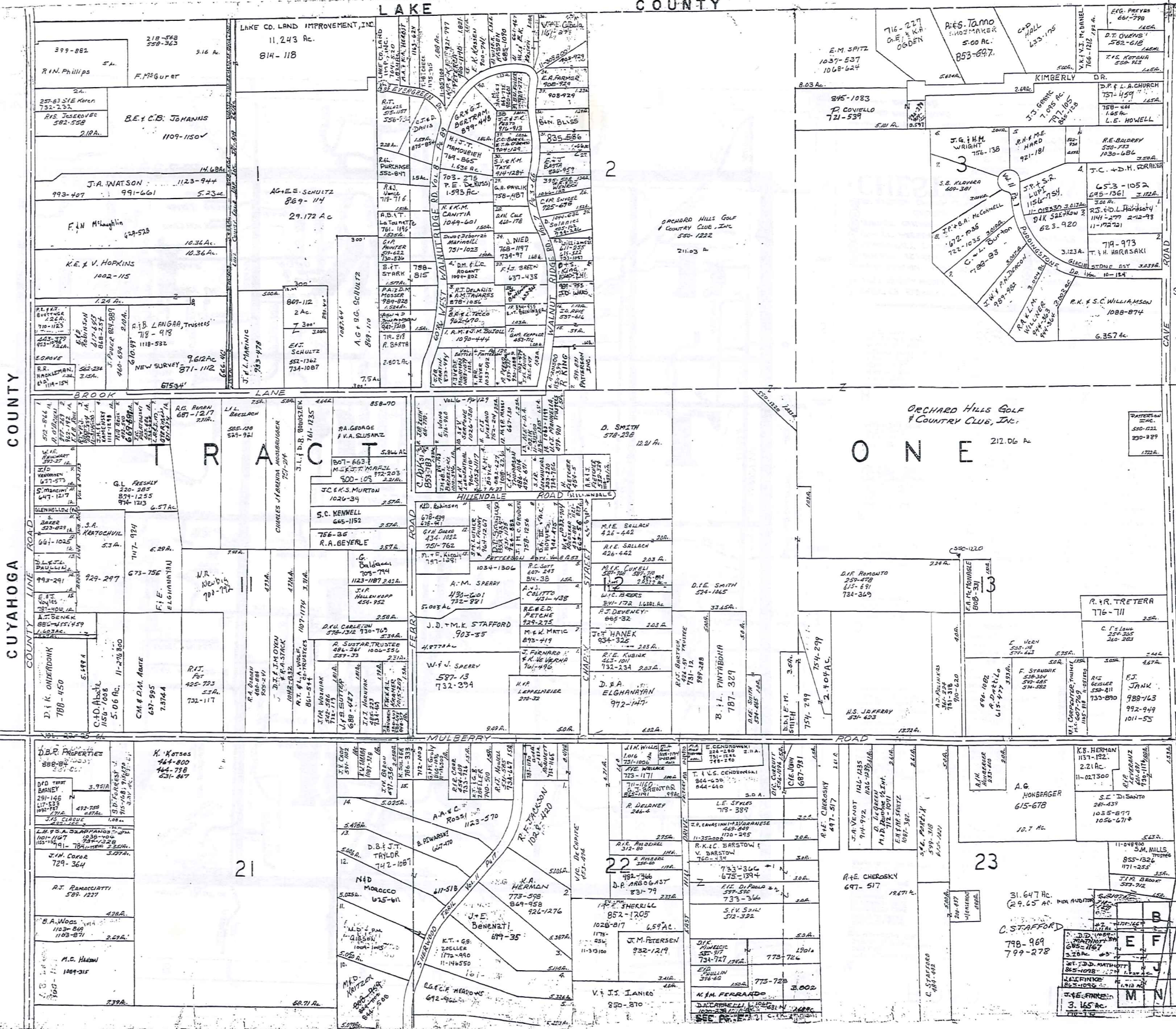

SCALE 1" = 300'

1-800-345-7334

SCALE 1" = 300'
JANUARY, 1995
RELATIVE REPRESENTATION

* Inadequate description indicates survey on file with tax map dept.

B	C	D
E	F	G
H	I	J
K	L	M
N	O	P

SCALE IN 1/16 OF AN INCH

1-800-345-7334

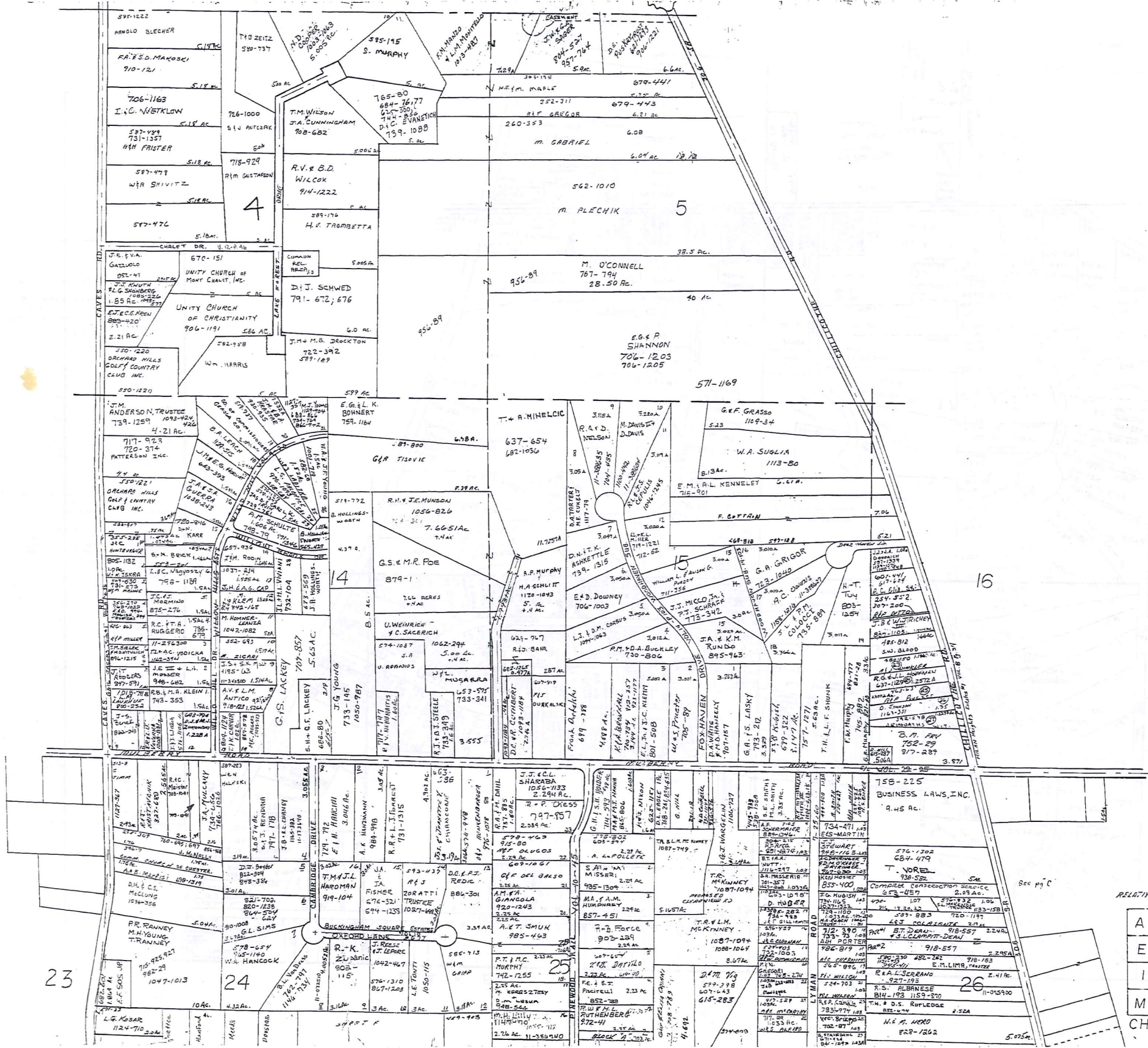

SCALE 1"=300'
JANUARY 1, 1992

✓ Indicates survey on file with tax map dept.

* Inadequate description

RELATIVE REPRESENTATION

A	B	C	D
E	F	G	H
I	J	K	L
M	N	O	P

CHESTER B

LAKE COUNTY

E SHARP SURVEY VOL.6-PC 103 (PLATS)

1.	M. JANTEK	1031-9227
2.	D.L. CICCHELLA	233-238, 740-1016
3.	J. SAVIO	109-979, 621-2772
4.	F. DICICENZO & A. DI PRADO	731-1000, 1000-1000
5.	B.L. HOLDER	413-786
6.	L.W. & R. PHILLIPS	10-90-1302
7.	W.L. VAN WAGEN & STIGGOS	1138-6001, 1000-1134
8.	V.T. JAMRO	925-729
9.	V. JAMRO	925-725
10.	E.A. WHITNEY	538-111, 925-1046
11.	A.B. TAYLOR	695-155, 100-666
12.	J.A.T. BROWN TRUST	723-1103, 351-243, 912-863
13.	J.A.M. SMITH	350-377
14.	J.T. PLA	878-600
15.	M.C. KOVACIC	849-865
16.	F.M. & E. DONARDO	752-1187
17.	C.T. G. GREZINA	238-217, 723-639
18.	C.D. OREBANO	822-1748
19.	A.V. WARGELIN	1106-741
20.	W.F. COOPER	574-124
21.	J.F. DUSMONIC	481-233
22.	J.D. BOZIC	484-981, 914-421
23.	J.C. ADAMS	1077-355
24.	M.R. & J. KOSLYC	923-1155
25.	F. RUCIC	989-913, 732-2149
26.	C.E. HELLMAN	661-1266
27.	G.J. REESE	647-770
28.	G.A. REESE	647-770
29.	M.A. REESE	647-770
30.	A.W. DAVID & R.C. KLAUSS	697-184
31.	T.A. METUL	667-515
32.	D. WEY	W-28 #38
33.	R. KOZLOVIC (M-100)	1083-251
34.	R.R. KOSLOVIC	1083-251
35.	R.A. CALABRESE	917-1249
36.	VACATED	
37.	H.T. & J. RACHENSKI	733-554
38.	M.T. & A. WASLAWSKI	11-373000
39.	M. GUARNERA	1126-676
40.	D.A. KRUMER	764-493, 121-1014
41.	G.W. & S.L. STUMPF	716-360
42.	A.A. SCHAUER	951-1044
43.	M.H. & R. GRASSER	1044-918
44.	G.D. KLEINSORGE & J. MOORE	741-165
45.	R.T. & R.G. SCHULER	1103-368, 733-418
46.	R.M. SHULTIS, II	619-54
47.	N.C. GRASSI	553-246
48.	R.A. SHISHA	553-246
49.	S.H. SHISHA	553-246
50.	R.J. STEBIC	1015-1810, 538-1094
51.	M.A. & J. PATTI	824-289
52.	F.C. CARLO	512-472
53.	E. SHARP	217-206
54.	S.L. SHARP	755-751
55.	A.M. & M. MULLIKEN	823-281
56.	J.M. MULLIKEN	1154-124
57.	M. HENRY & L.J. DI FRANCO	1102-67
58.	G.D. WHITE & M. GAK	1001-285
59.	G.D. WHITE	915-637
60.	J.B. WOODNORTH & T.H. WARNEKA	1044-454
61.	T. KELOVIC	1071-473
62.	T. KELOVIC LEVING TRUST	1128-823

SCALE IN 1/4 OF AN INCH
1-800-345-7334

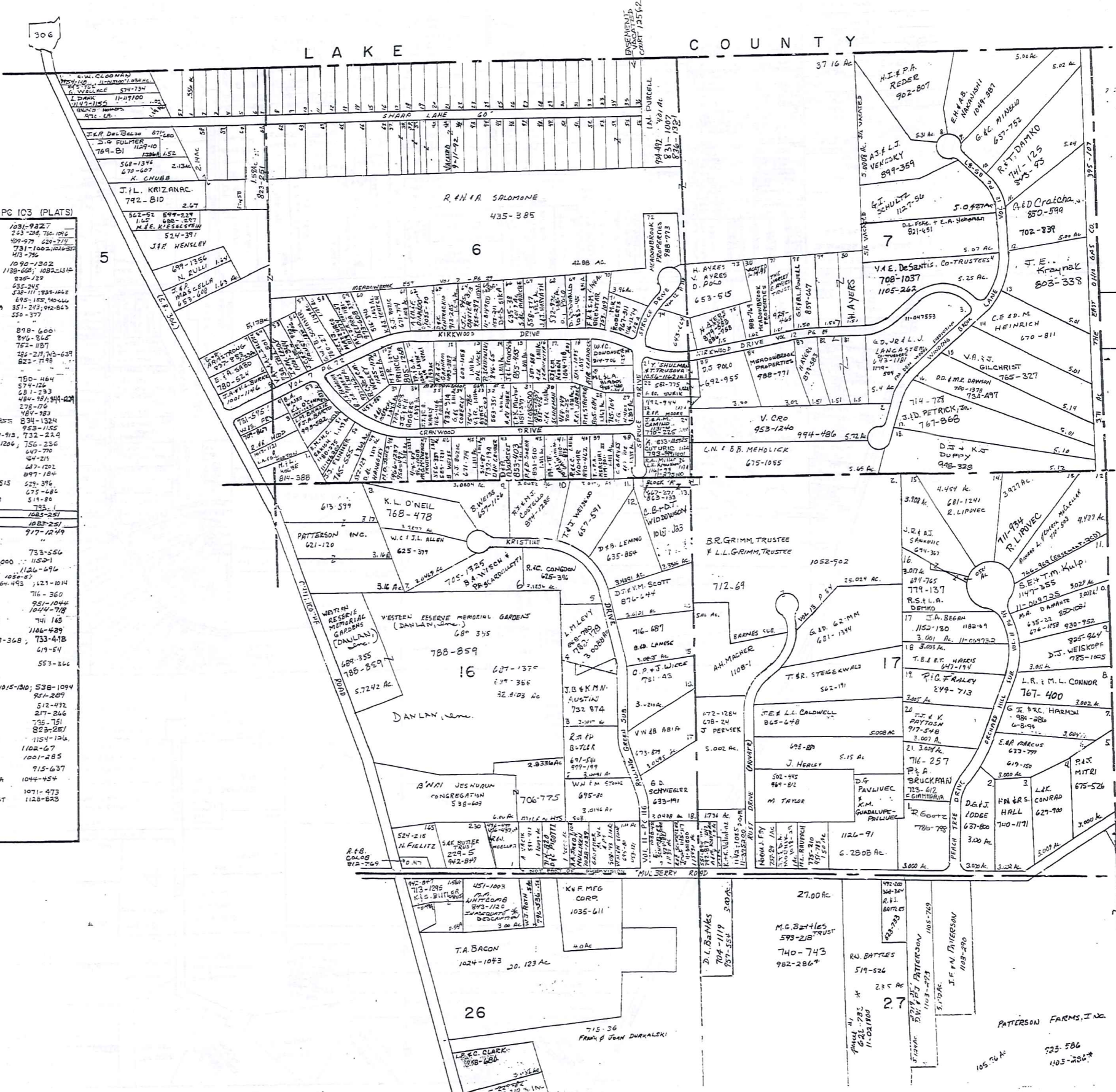

SCALE 1"=300'
JAN. 1, 1999

216

Indicates Survey on file with the map dept.

* Inadequate description

RELATIVE REPRESENTATION

A	B	C	D
E	F	G	H
I	J	K	L
M	N	O	P

CHESTER C

L A K E G E M R O A D C O U N T Y

C H A R D O N T O W N S H I P

SCALE IN 1/8 OF AN INCH
1-800-345-7334

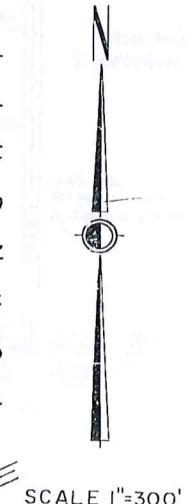
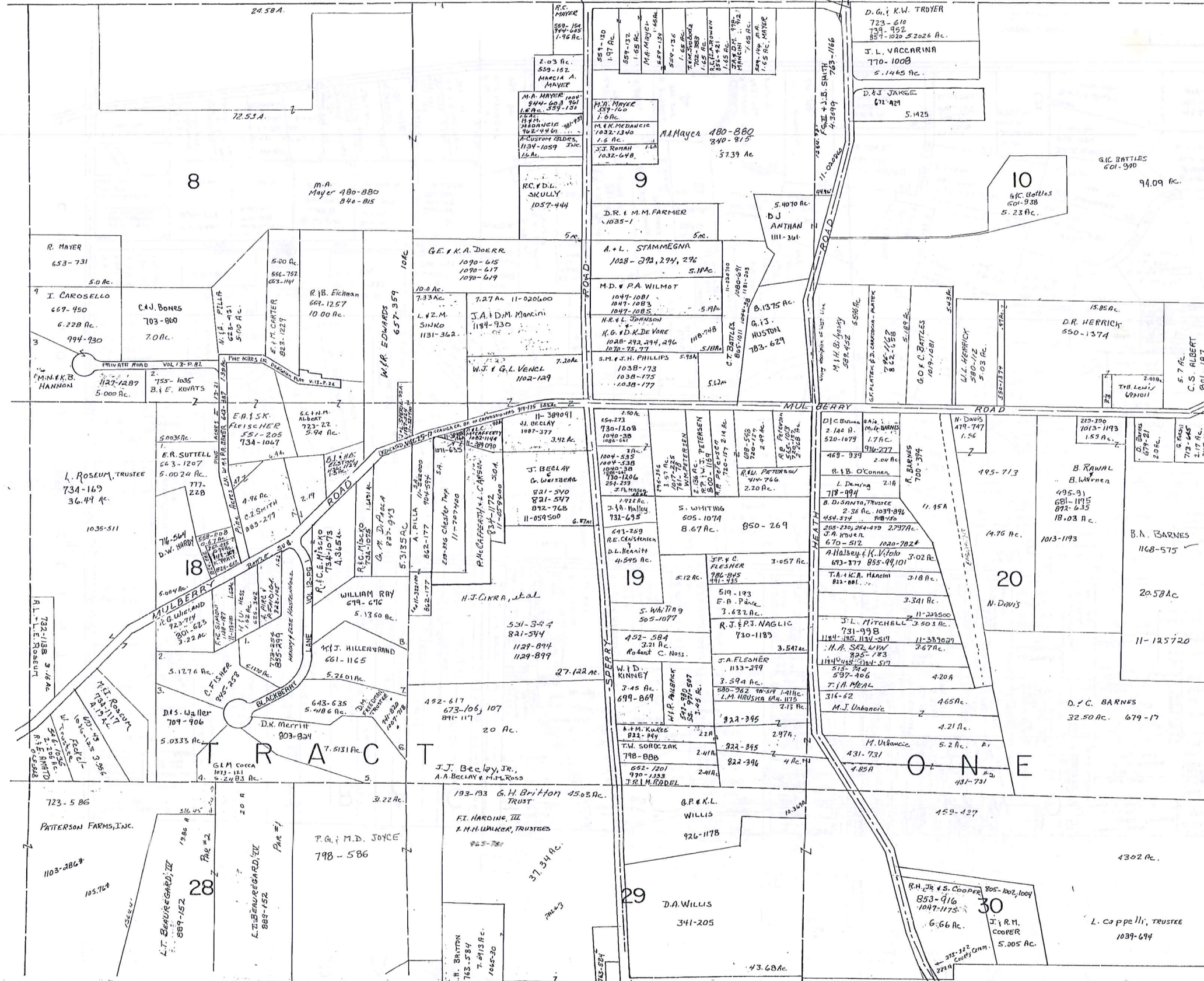

SCALE 1"=300'

217

Indicates survey on file with tax map dept.

* Inadequate description

JANUARY 1, 1999
RELATIVE REPRESENTATION

A	B	C
E	F	G
I	J	K
M	N	O

CHESTER D

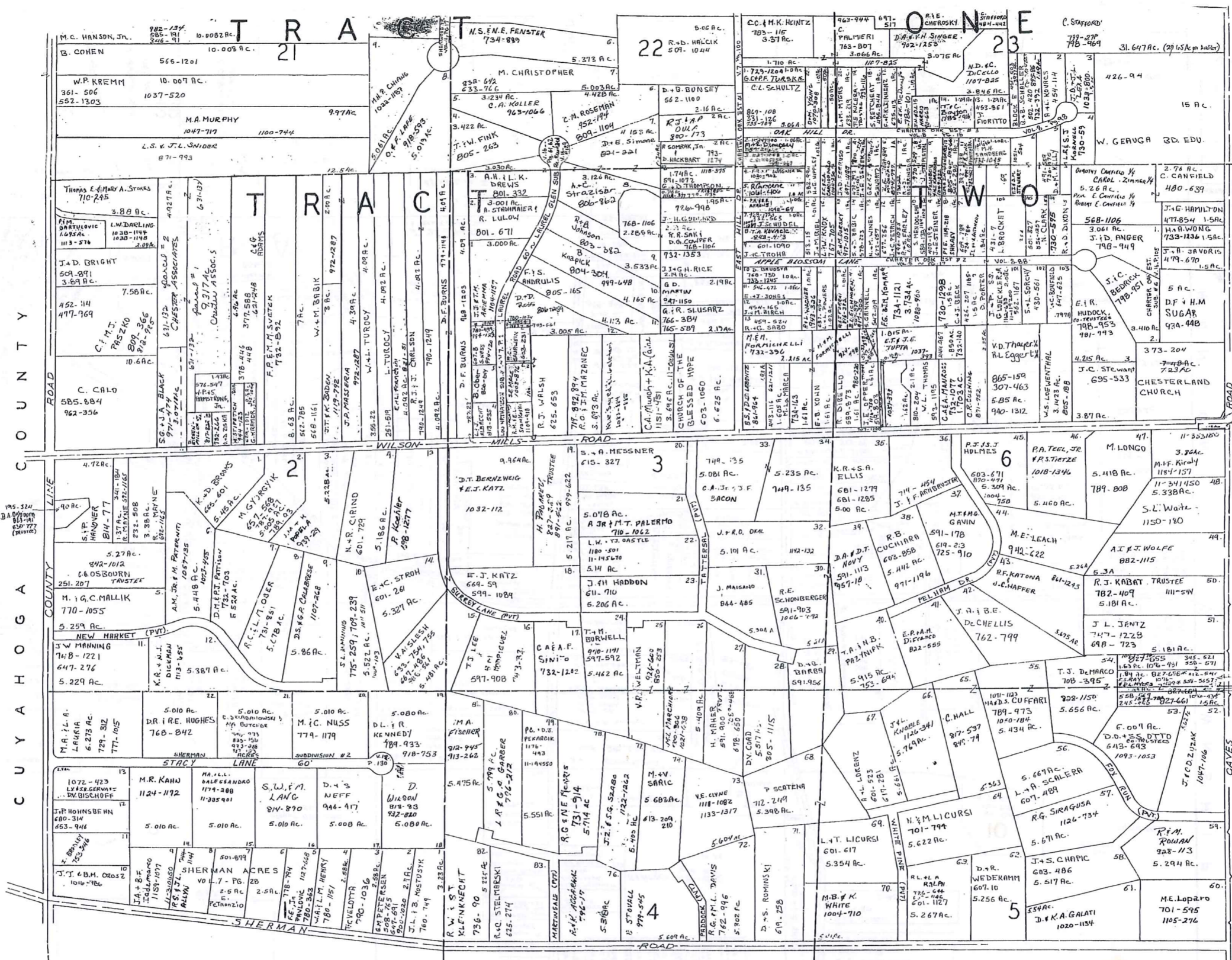

SCALE IN 1/10 OF AN INCH

1-800-345-7334

065 711.25-711.27
 511-1 VOL. 7-P.1
 LOU NATHANSONS
 SUB.
 VACATED 5-24-84

SCALE 1"=300'

218

V indicates Survey on file with tax map dept.

* Inadequate description

JANUARY 4, 1999
 Relative Representation

A	B	C	D
F	G	H	
I	J	K	L
M	N	O	P

CHESTER E

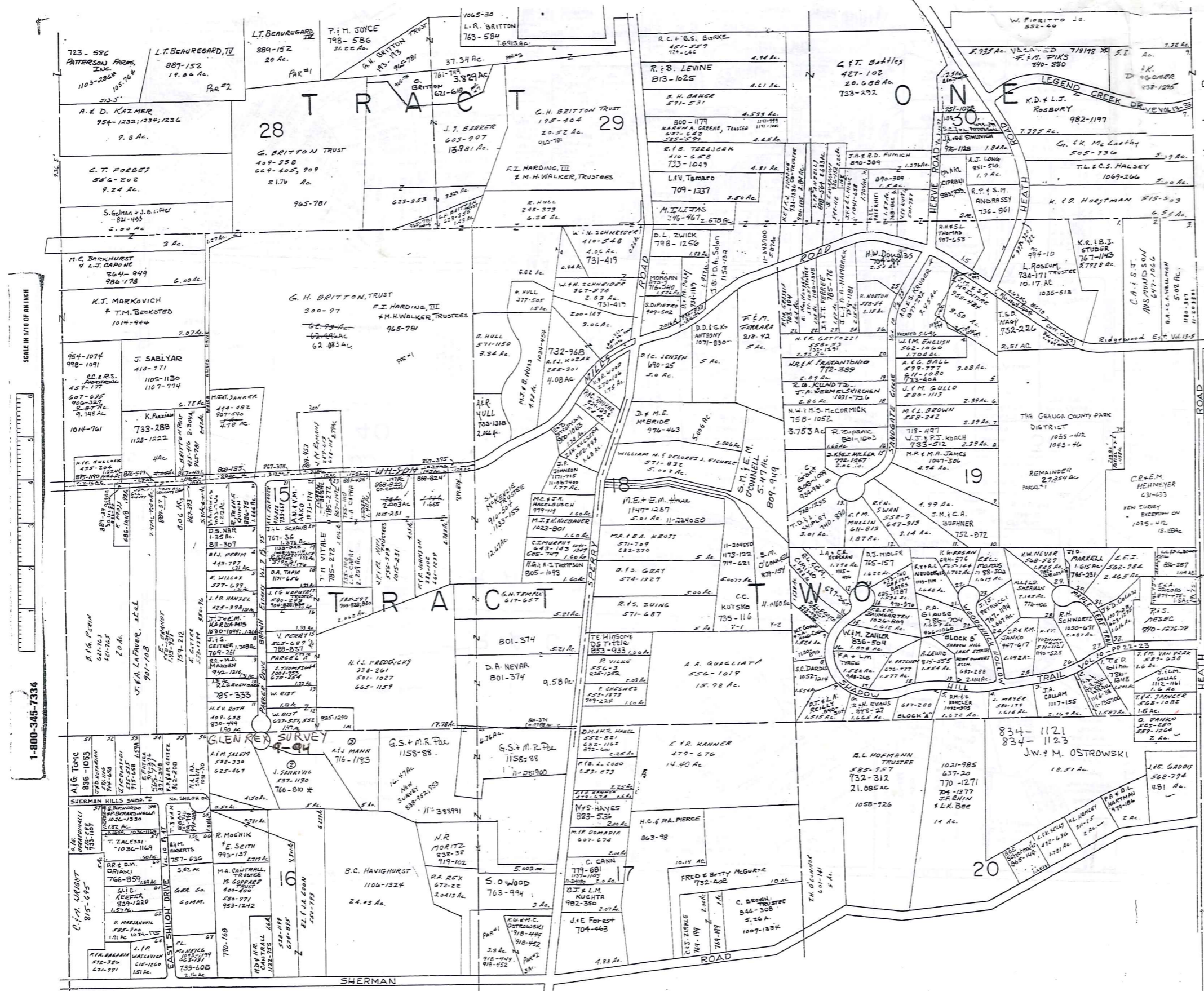

1-800-345-7334

SCALE 1" = 300'

- ✓ indicates survey on file with tax map clupt.
- * inadequate description

JANUARY 1, 1999
RELATIVE REPRESENTATION

A	B	C	D
E	F	G	H
I	J	K	L
M	N	O	P

CHESTER H

SCALE IN 1/16 OF AN INCH
1-800-345-7334

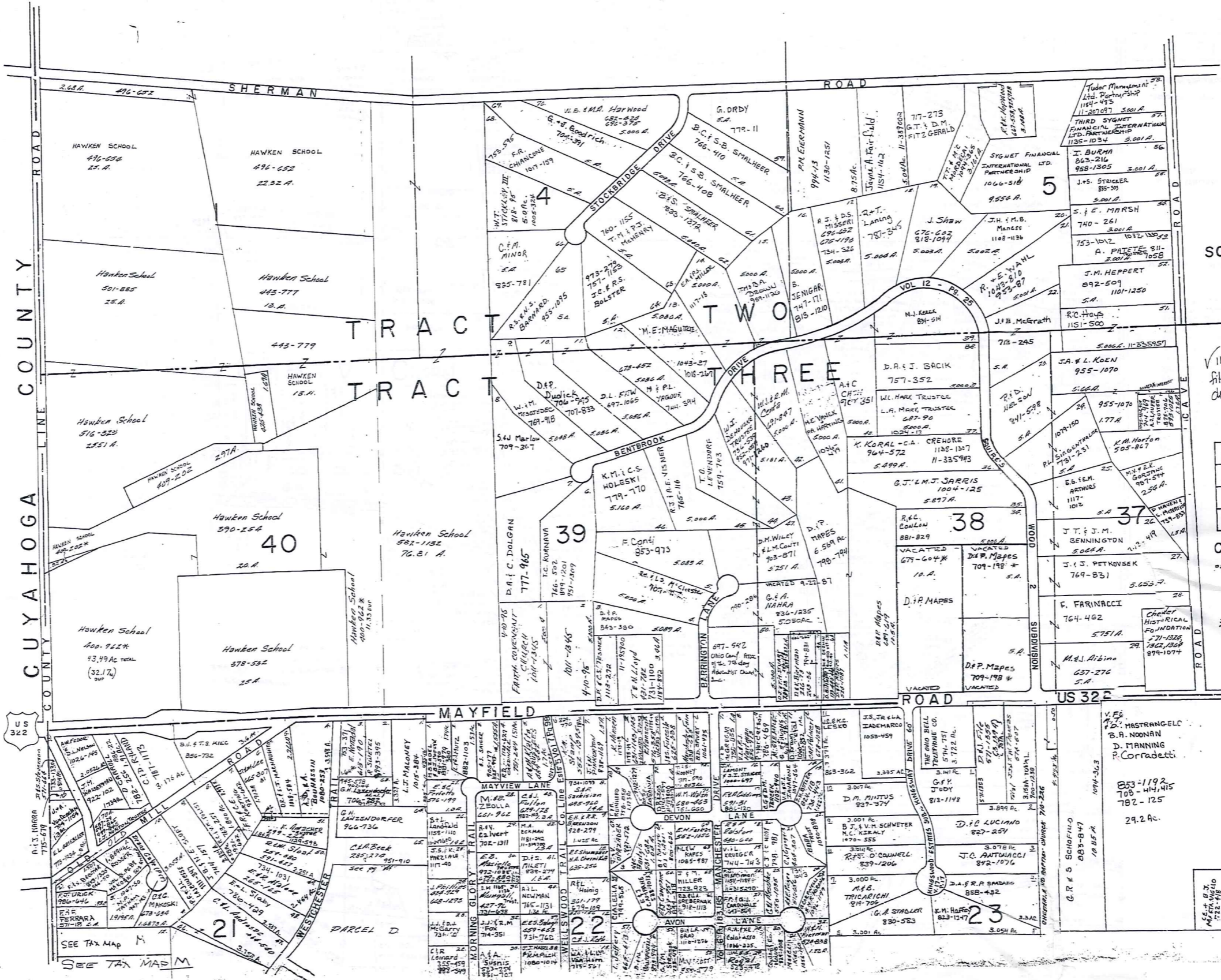

SCALE 1"=300

✓ indicates survey on file with tax map dept.

JANUARY 1, 1999

A	B	C	D
E	F	G	H
J	K	L	
M	N	O	P

222

CHESTER I
RELATIVE REPRESENTATION

* Inadequate description



CHESTER

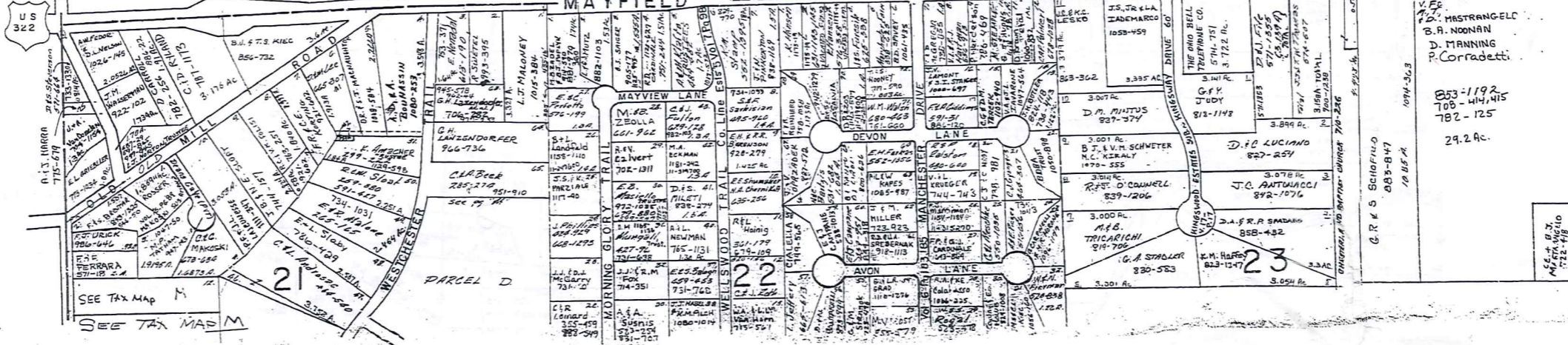

SEE TAX MAP M

PARCEL D

V. E. MASTRANGELO
B. A. NOONAN
D. MANNING
P. Corradetti
853-1192
708-414, 415
782-125
29.2 AC.

CHESTER

HAROLD DRIVE		ALLOT. VOL. 5 PG. 43		
1	J. T. BROWN	1021-9	21	H. PROCHALKE
2	J. P. WETMAN	754-418	22	P.H. ROSSMAN
3	D. H. GREGG	627-627	23	E. M. ROSSMAN
4	M. B. PAVONI	574-280	24	S. S. SUDY
5	M. L. WILSON	925-1021	25	D. W. SANDERSON
6	C. T. SCHLIMM	1025-749	26	REY G. MORAN
7	A. A. GARDNER	1025-749	27	C. SIMON
8	E. L. VINTOR	741-1184	28	J. M. LUMAS
9	D. NEWTON	758-1240	29	E. D. MARSHALL
10	J. P. GIBSON	758-1240	30	E. D. MARSHALL
11	K. N. S. DESGRAIVE	1025-1028	31	G. R. WALLER
12	J. D. F. ASHBY	741-1184	32	A. H. M. KOLBOW
13	J. S. DUNCAN	1141-38	33	
14	J. P. GIBSON	758-1240	34	
15	J. P. GIBSON	758-1240	35	
16	J. P. GIBSON	758-1240	36	
17	J. P. GIBSON	758-1240	37	
18	J. P. GIBSON	758-1240	38	
19	J. P. GIBSON	758-1240	39	
20	J. P. GIBSON	758-1240	40	

SCALE IN 1/4 OF AN INCH

1-800-345-7334

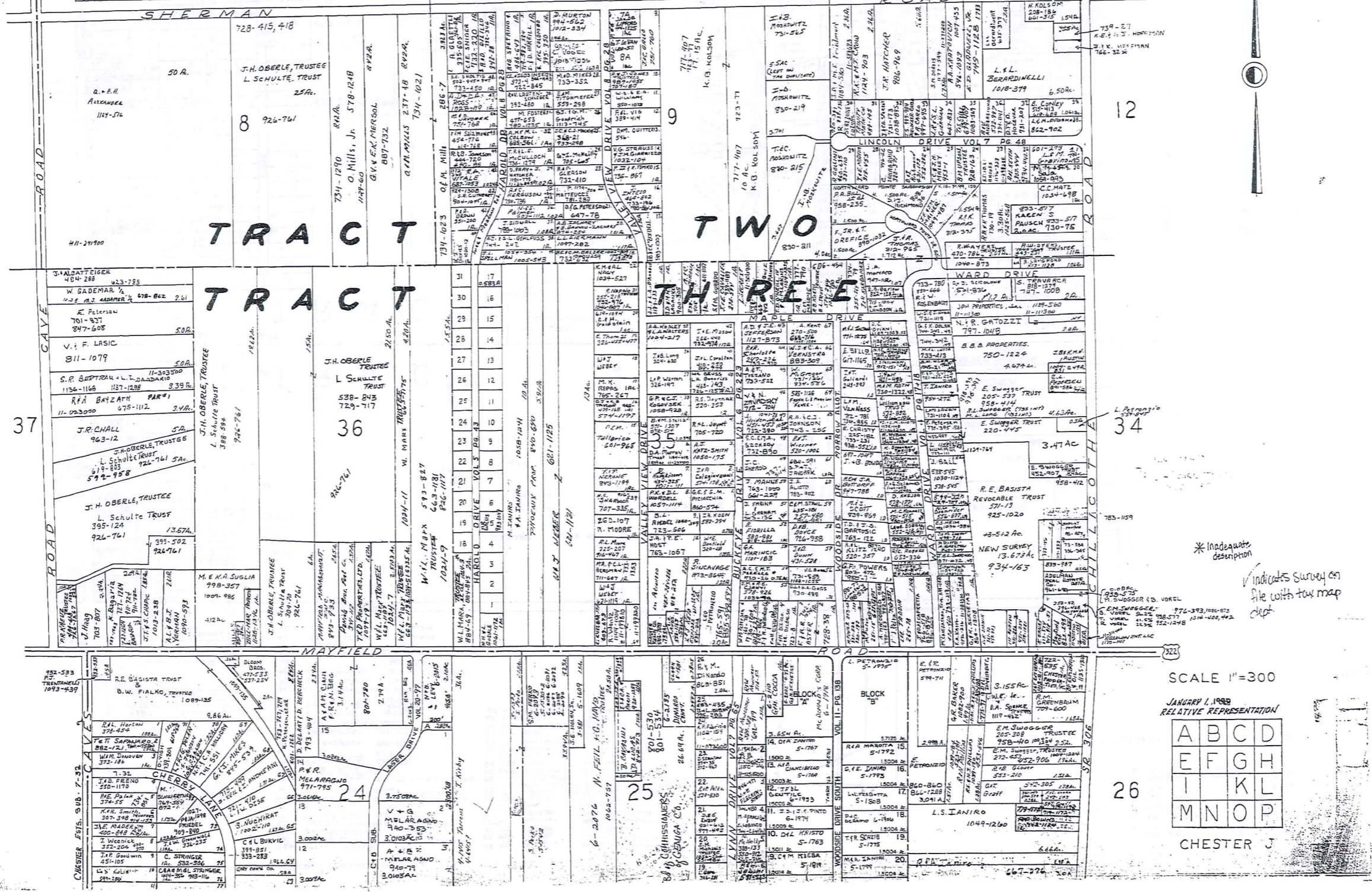

*Inadequate description
 Indicates survey on file with tax map dept

SCALE 1"=300

JANUARY 1, 1988
 RELATIVE REPRESENTATION

A	B	C	D
E	F	G	H
I	J	K	L
M	N	O	P

CHESTER J

HERRICK COUNTRY ESTATES VOL. 5, PG. 39 & 40 (PLATS)

1H C.B.H. METZ 444-833
 2H
 3H
 4H
 5H
 6H
 7H
 8H
 9H
 10
 11
 12
 13
 14
 15
 16
 17
 18
 19
 20
 21
 22
 23H FERRARA 944-407
 24 D. L. ...
 25 ...
 26 CHESTER TWP. ...
 27 ...
 28 ...
 29 ...
 30 E.B. BROOKS 335-311
 31 LARSEN ...
 32 ...
 33 ...
 34 ...
 35 E. KOSZENSKI 599-386
 36 R.F. GAFFNEY 497-709
 37 G.M.B.M.L. BURNETT 582-1101
 38 R. IANMARINO 617-394
 39 R.P. MASSETT 425-370
 40 ...
 41 ...
 42 ...
 43 ...
 44 ...
 45 ...
 46 ...
 47 ...
 48 L. HOMES 454-673

49 T.O. MAROUS 550-1185
 50 ...
 51 ...
 52 ...
 53 ...
 54 ...
 55 ...
 56 ...
 57 ...
 58 ...
 59 ...
 60 ...
 61 ...
 62 ...
 63 ...
 64 ...
 65 ...
 66 ...
 67 ...

VACATED 2-6-92
 LOTS 2-3-4-5-6-7
 8-9-10-11-12
 13-14-15-16

409-209 234 546-1022
 1037-75 J.B.K. 187
 L. RICHMOND RICHMOND

700-44 QCD
 QCD 700-647
 747-802

553-892 A. FERRARA .415 AC
 621-834 W.P. GALLIARDI .057 AC
 734-1025 669-148 S.L. AMERSON 0.732 AC
 678-1144 A.D. OLIVERIO .17 AC
 748-556 A.J. HENRY 134.16 .22 AC
 751-1110 C.A. BALICE

(ALL LOTS ARE NEAR PUBLIC PARK ON MAYFIELD)

SCALE IN 1/16 OF AN INCH

1-800-345-7334

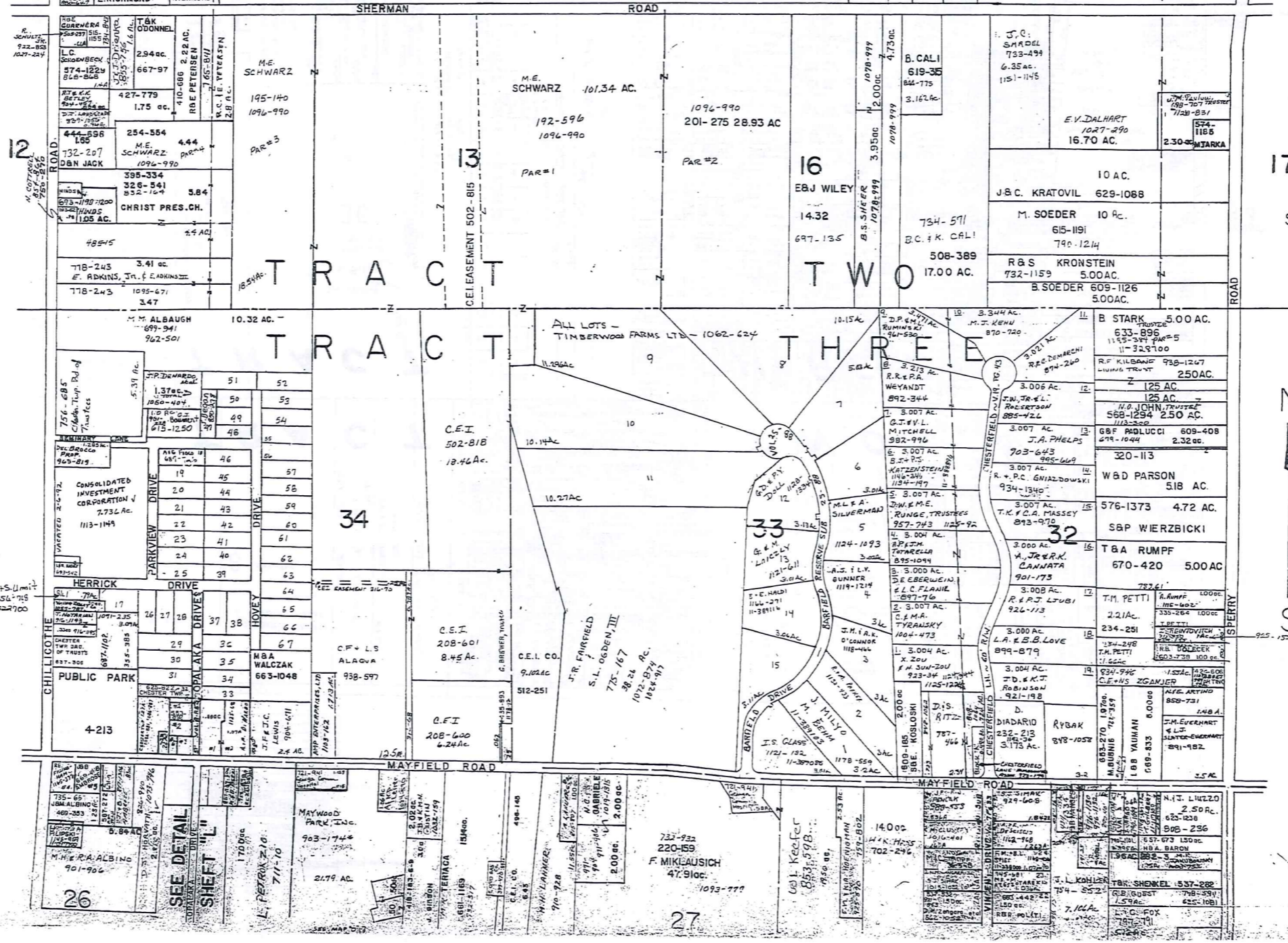

SCALE: 1 inch=300ft.

224

Indicates survey on site with tax map dept.

* Inadequate description

JANUARY 1, 1999
 REALTIVE REPRESENTATION

A	B	C	D
E	F	G	H
I	J	K	L
M	N	O	P

CHESTER

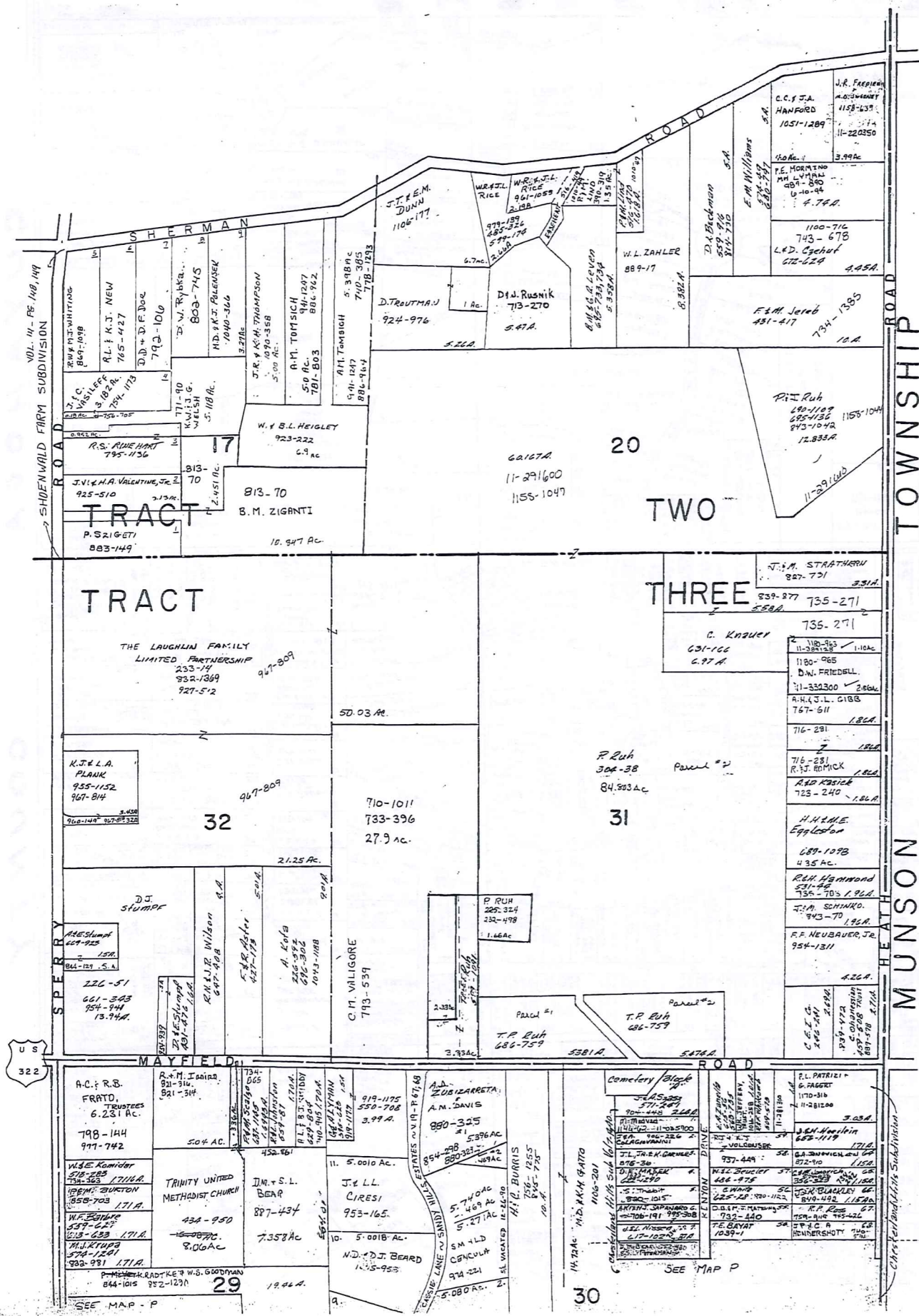

MAYFIELD ROAD US. 322

MYRLIN HEIGHTS SUB.

VOL. 3 PL. 4 PLATS
SCALE 1" = 100'

1	2	3	4
5	6	7	8
9	10	11	12
13	14	15	16
17	18	19	20
21	22	23	24
25	26	27	28
29	30	31	32
33	34	35	36
37	38	39	40
41	42	43	44
45	46	47	48
49	50	51	52
53	54	55	56
57	58	59	60
61	62	63	64
65	66	67	68
69	70	71	72
73	74	75	76
77	78	79	80
81	82	83	84
85	86	87	88
89	90	91	92
93	94	95	96
97	98	99	100

COTTREL DRIVE

CHESTER L

✓ indicates Survey on file with tax map dept.
* inadequate description

JANUARY 1, 1999
RELATIVE REPRESENTATION

A	B	C	D
E	F	G	H
I	J	K	L
M	N	O	P

SCALE IN 1/16 OF AN INCH
1-800-345-7334

CUYAHOGA COUNTY

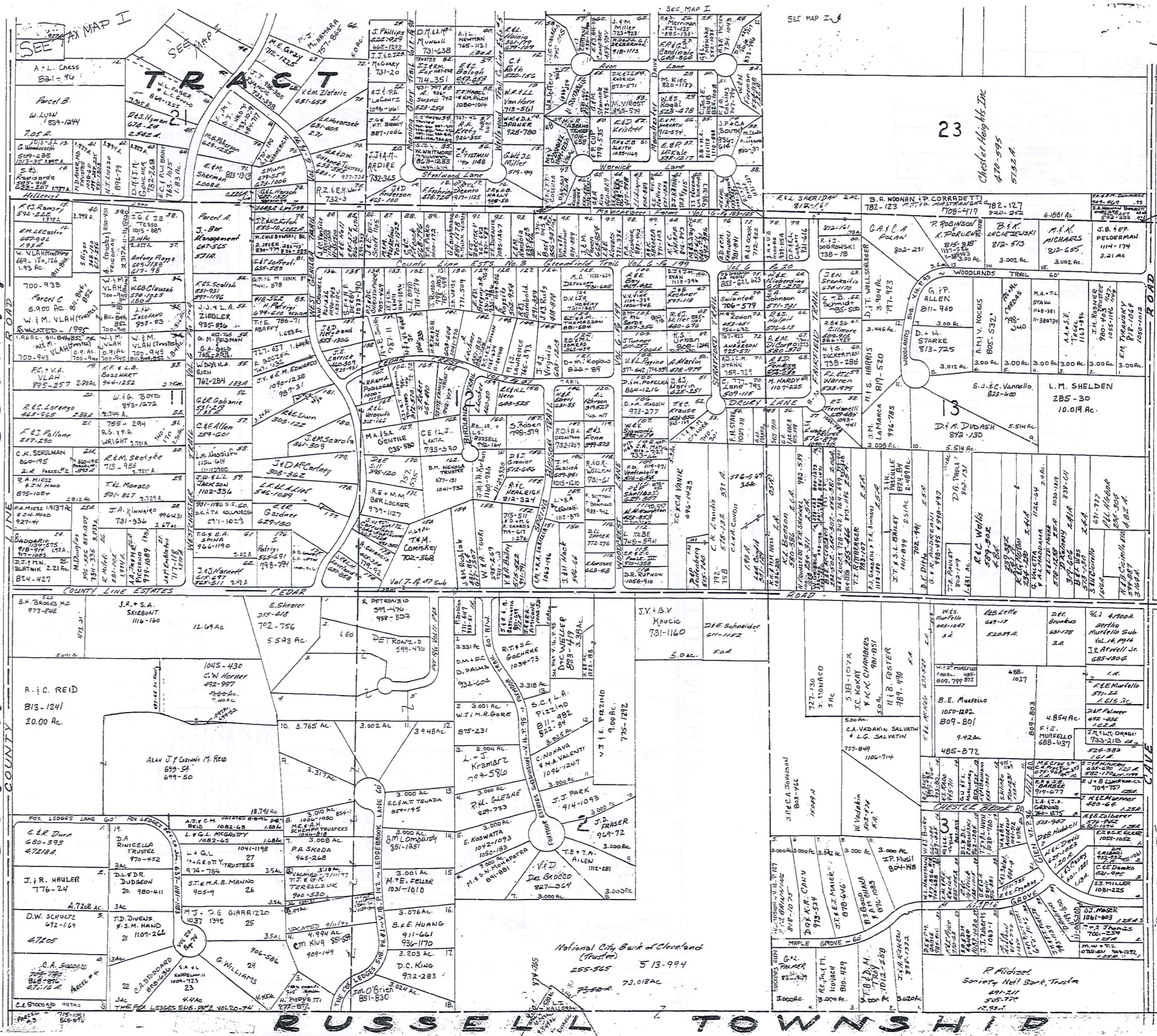

SCALE 1"=300'
JAN. 1, 1999

226

* inadequate descriptor.
✓ indicates survey on file with tax map dept.

RELATIVE REPRESENTATION

A	B	C	D
E	F	G	H
I	J	K	L
M	N	O	P

CHESTER M

National City Bank of Cleveland (Trustee)
255-565 513-994
73.018 AC

R. Michael Society Natl Bank Trustee
491-211 505-777
12.98 AC

SCALE IN 1/4 OF AN INCH

1-800-345-7334

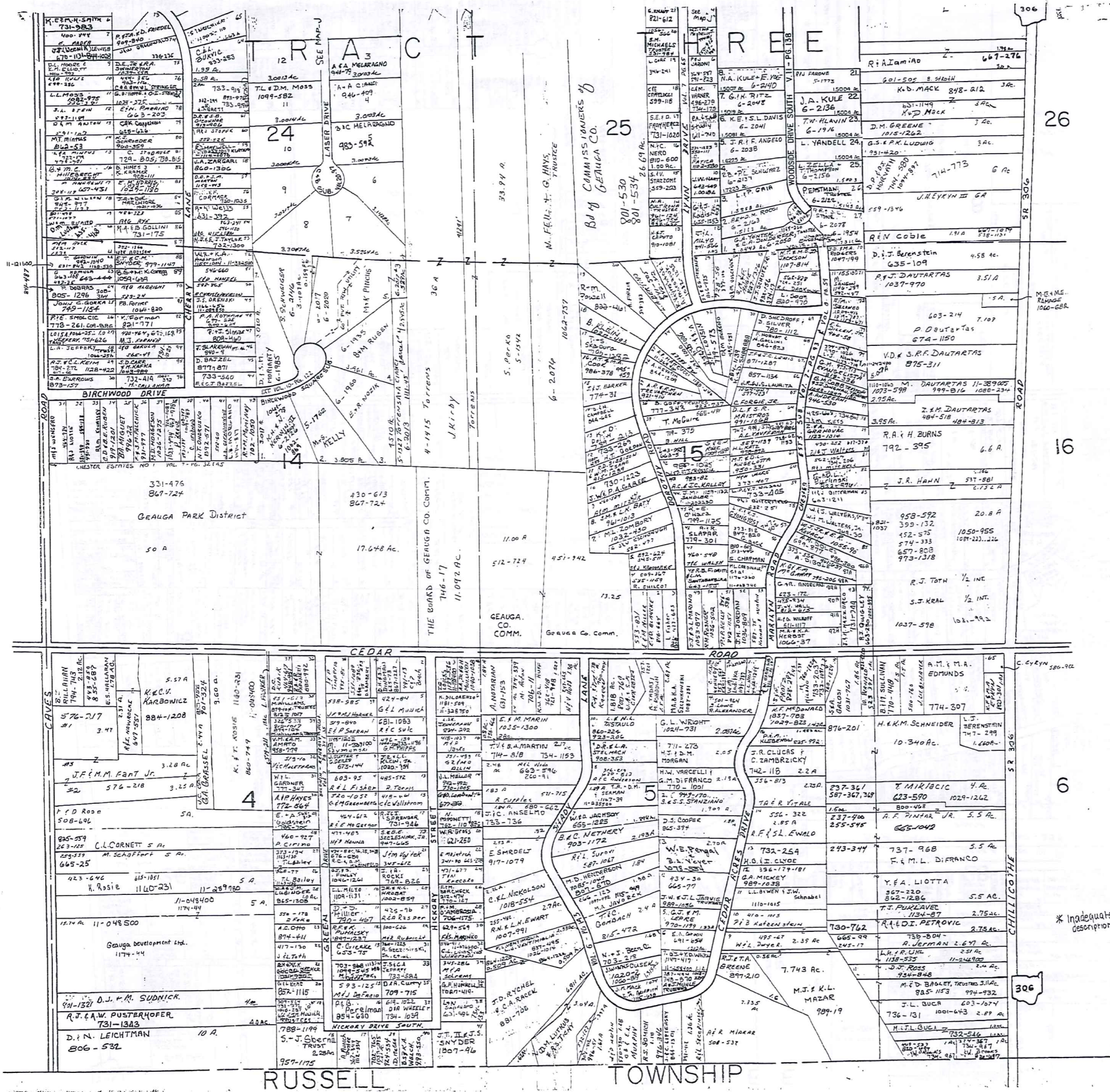

SCALE 1" = 300'

A	B	C	D
E	F	G	H
I	J	K	L
M	O	P	

CHESTER N

✓ indicates survey on file with tax map dept.
 JANUARY, 1998
 RELATIVE REPRESENTATION

* Inadequate description

SCALE IN 1/16 OF AN INCH
1-800-345-7334

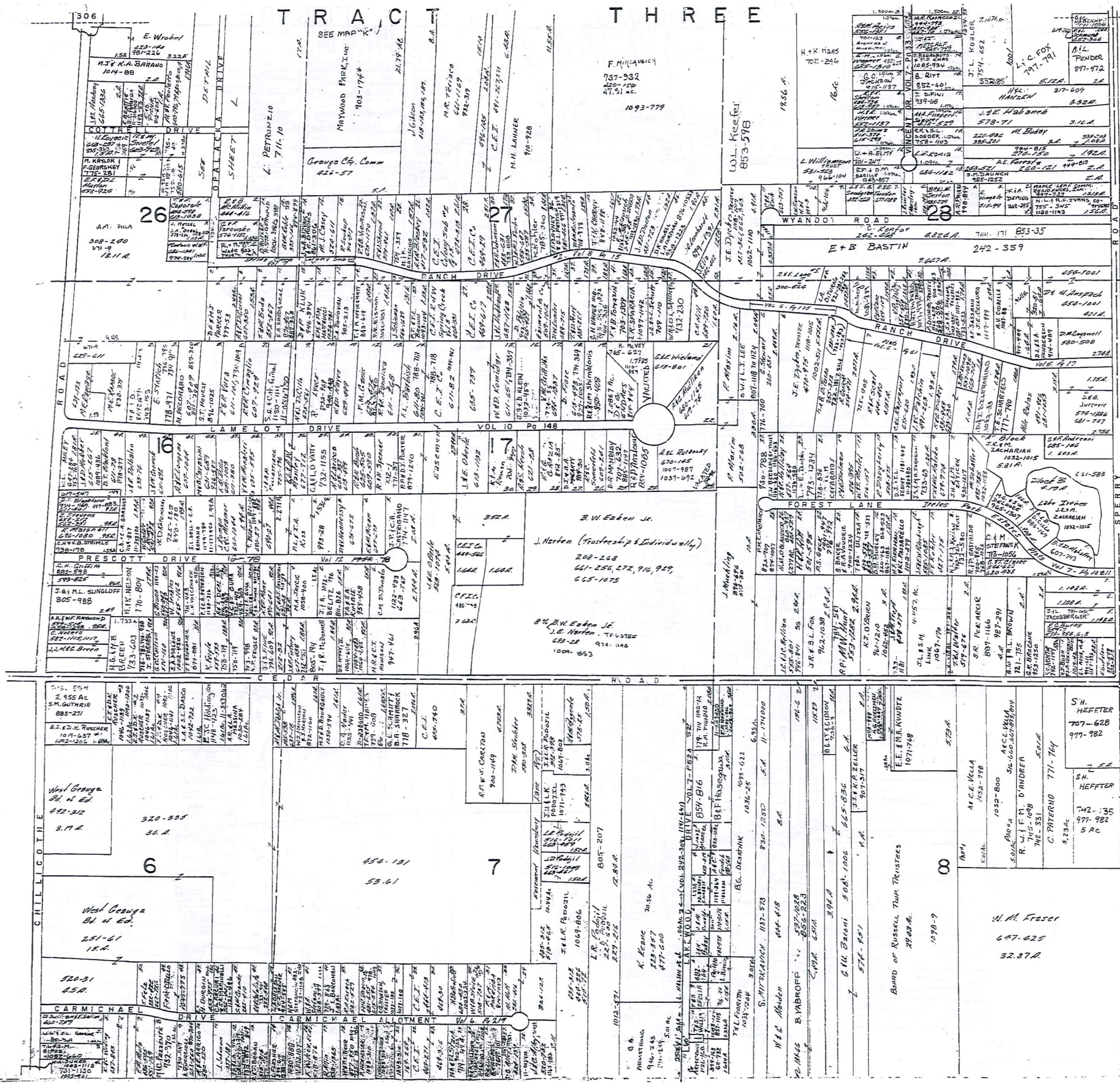

SCALE 1" = 300'

228

SHOULDER SURVEY W.C. 14-23 Plat
1. E.L. MOHR
2. E.L. MOHR
3. E. Gustafson 257-599, 672-712
4. E.C. BURTS 257-737, 570-204, 674
5. J.L. INCOBERGER 781-1554

* indicates destination
/ indicates survey on file with tax map dept.
JANUARY 1, 1999
RELATIVE REPRESENTATION

A	B	C	D
E	F	G	H
I	J	K	L
M	N	O	P

CHESTER O

SCALE IN 1/10 OF AN INCH

1-800-345-7334

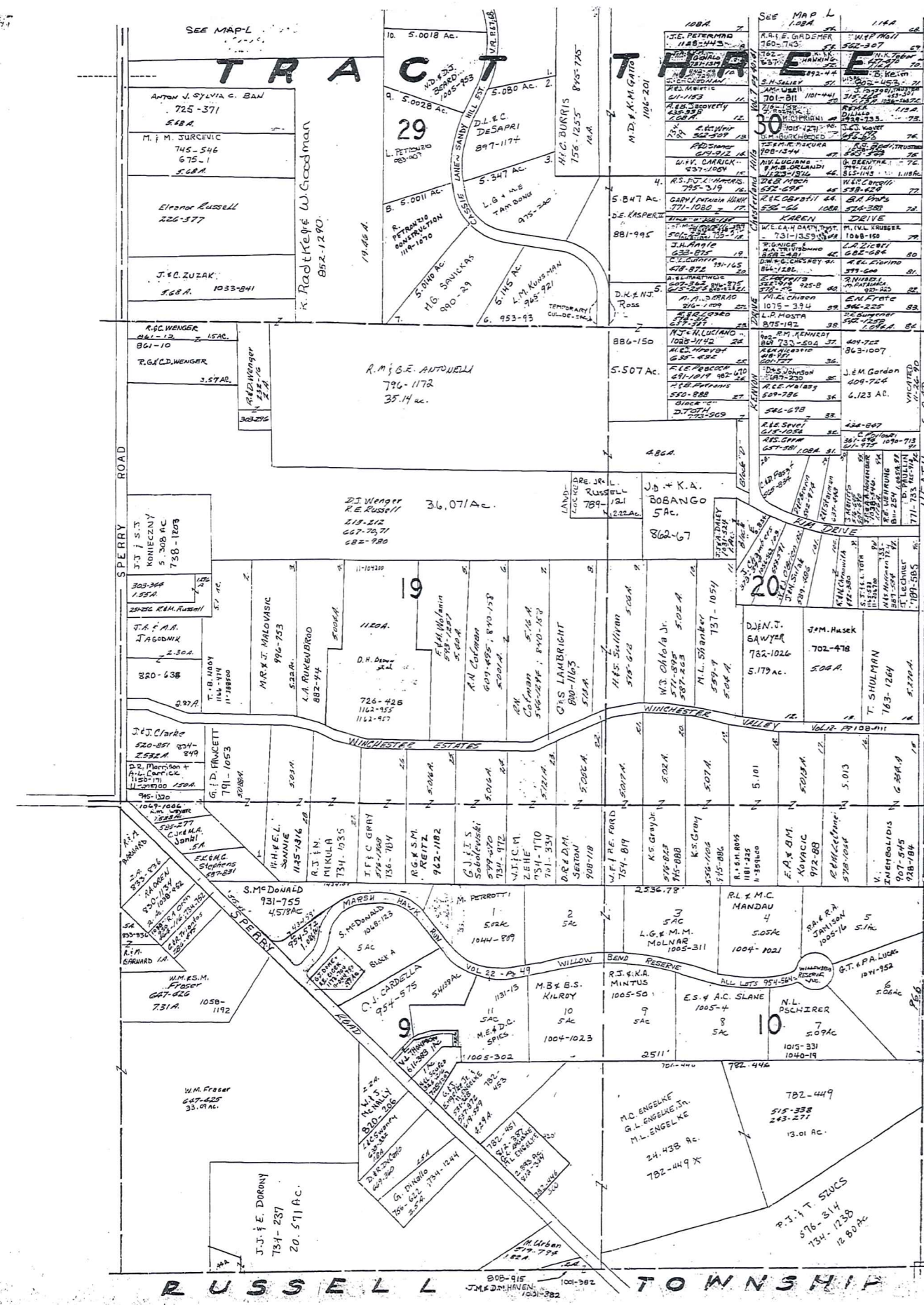

MUNSON TOWNSHIP



SCALE 1" = 300'

JANUARY 1, 1999

RELATIVE REPRESENTATION

* Inadequate description
 ✓ indicates survey on file with tax map dept.

A	B	C	D
E	F	G	H
I	J	K	L
M	N	O	

CHESTER P

Explanation and Use Sheet for Geauga County, Ohio

A

SAMPLE (PARTIAL) COUNTY INDEX MAP

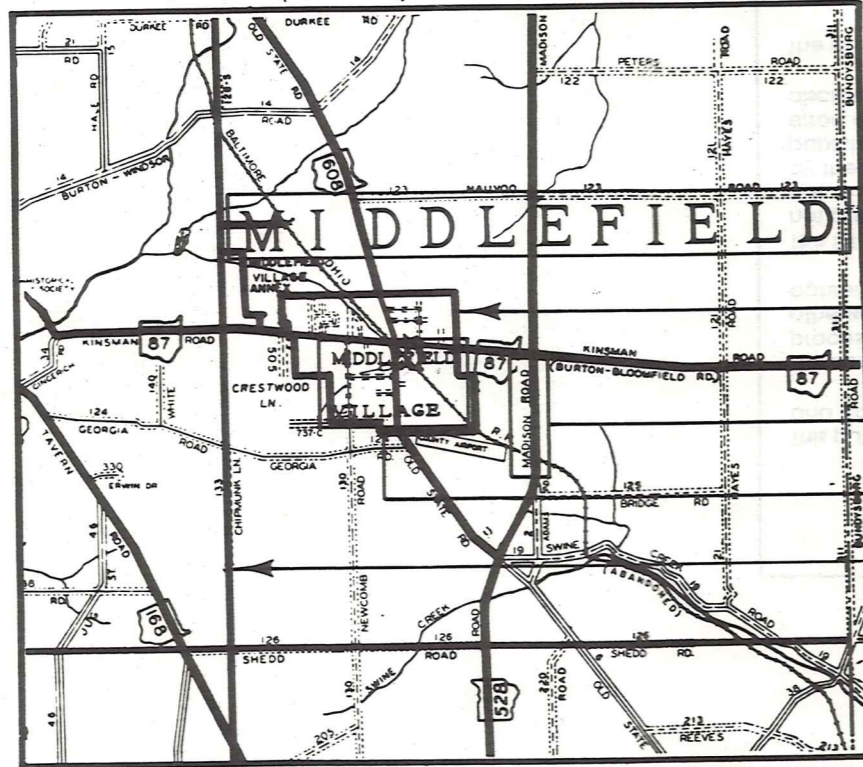

Tract Lot Number

Acreage

Township Name

Village Boundary

Street Name

Village Name

Township Boundary

Owners Name

Denotes Continuous Ownership

Deed Book & Page

Map Page Number

Township Name

Village Name

Village Boundary

Street Name

Village Name

Township Name

SAMPLE (PARTIAL) MAP PAGE

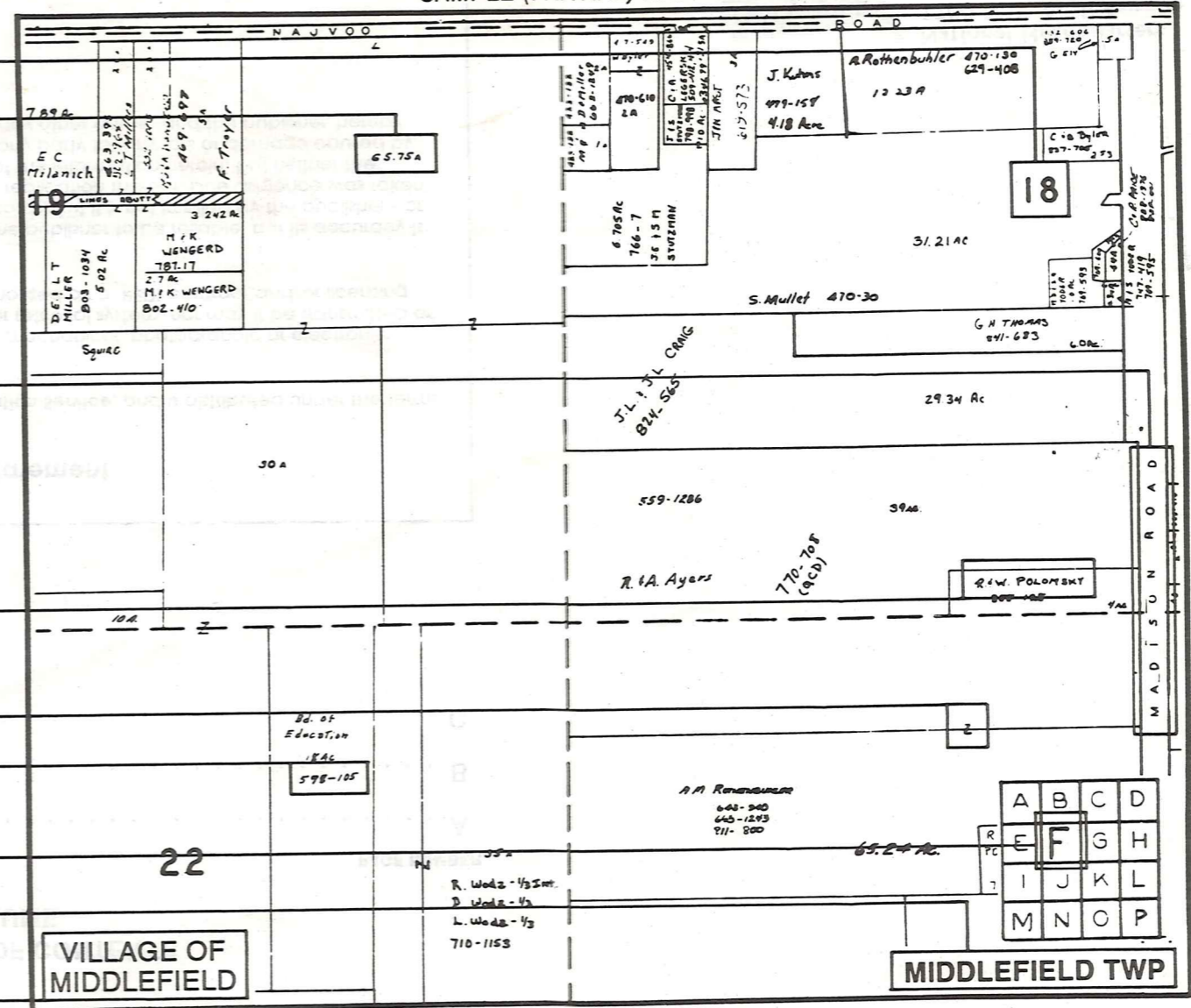

SAMPLE (PARTIAL) MUNICIPALITY INDEX MAP

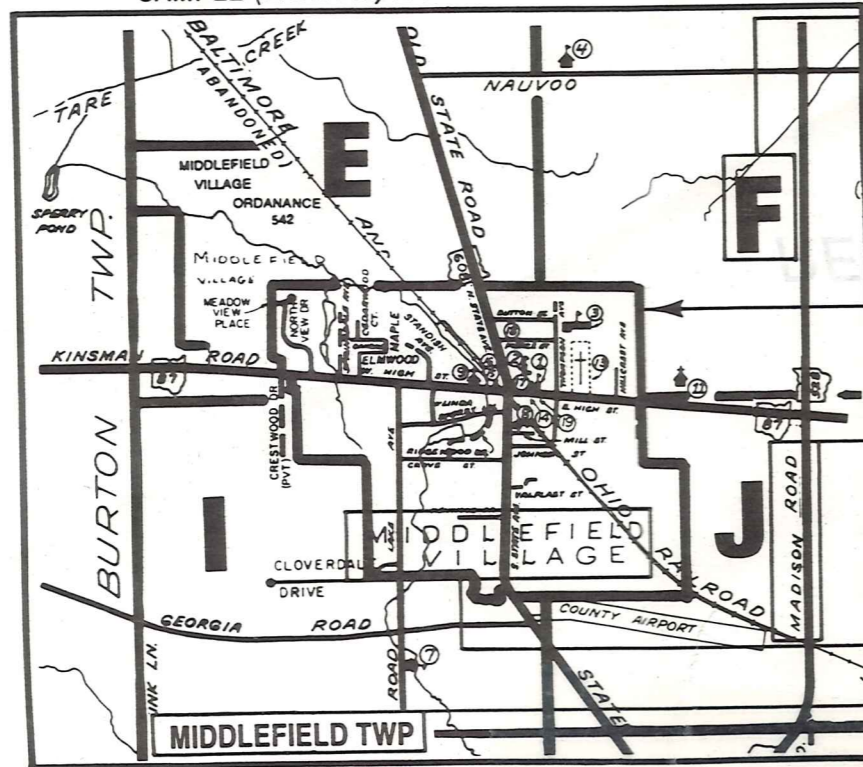

USE OF THE MAP VOLUME

- LOCATE THE GENERAL AREA OF INTEREST ON THE COUNTY INDEX MAP AND NOTE THE MUNICIPALITY NAME (TOWNSHIP OR VILLAGE).
 - REFER TO THE TABLE OF CONTENTS AND NOTE THE BEGINNING ATLAS PAGE NUMBER FOR THE MUNICIPALITY OF INTEREST.
 - TURN TO THE PAGE INDICATED, ON THIS PAGE WILL APPEAR AN INDEX MAP FOR THAT MUNICIPALITY.
 - LOCATE THE GENERAL AREA OF INTEREST AND NOTE THE MAP PAGE NUMBER. THIS MAY BE EITHER A LETTER OR A NUMBER.
 - MAP PAGES ARE IN ALPHABETICAL (OR NUMERICAL) SEQUENCE FOLLOWING THE MUNICIPALITY INDEX MAP. FOLLOW SEQUENCE TO THE MAP PAGE INDICATED.
 - LOCATE SPECIFIC PARCEL OF INTEREST AND NOTE THE DESIRED INFORMATION.
- NOTE: ON SOME MAPS YOU MAY BE REFERRED TO A DETAIL SHEET SHOWING AN ENLARGEMENT OF THE AREA. THESE MAPS ARE FOUND AT THE END OF THE REGULAR MAP PAGES IN EACH MUNICIPALITY IN EITHER ALPHABETICAL OR NUMERICAL SEQUENCE.
- NOTE: CHARDON VILLAGE HAS TITLE SHEETS. TO LOCATE OWNERS NAME, NOTE THE PARCEL NUMBER, REFER TO THE TITLE PAGE FOLLOWING THE MAP OF INTEREST, FOLLOW NUMERICAL SEQUENCE TO THE PARCEL NUMBER OF INTEREST AND NOTE THE DESIRED INFORMATION. IN ALL OTHER MUNICIPALITIES THE OWNERS NAME APPEARS ON THE MAP PAGE.